

REVISIONS

Rev.	Date	Notes	By

MERLIN STARK  
PLANNING & DESIGN - CHARTERED

P.O. BOX 9891  
BOISE, IDAHO 83707 (208) 844-5598  
M208 244-5598  
MERLIN@STARKDESIGN.COM

PROJECT:  
A New Home For  
Daria & Greg  
Lots 2 & 3 of Flynn Estates  
McCull, ID

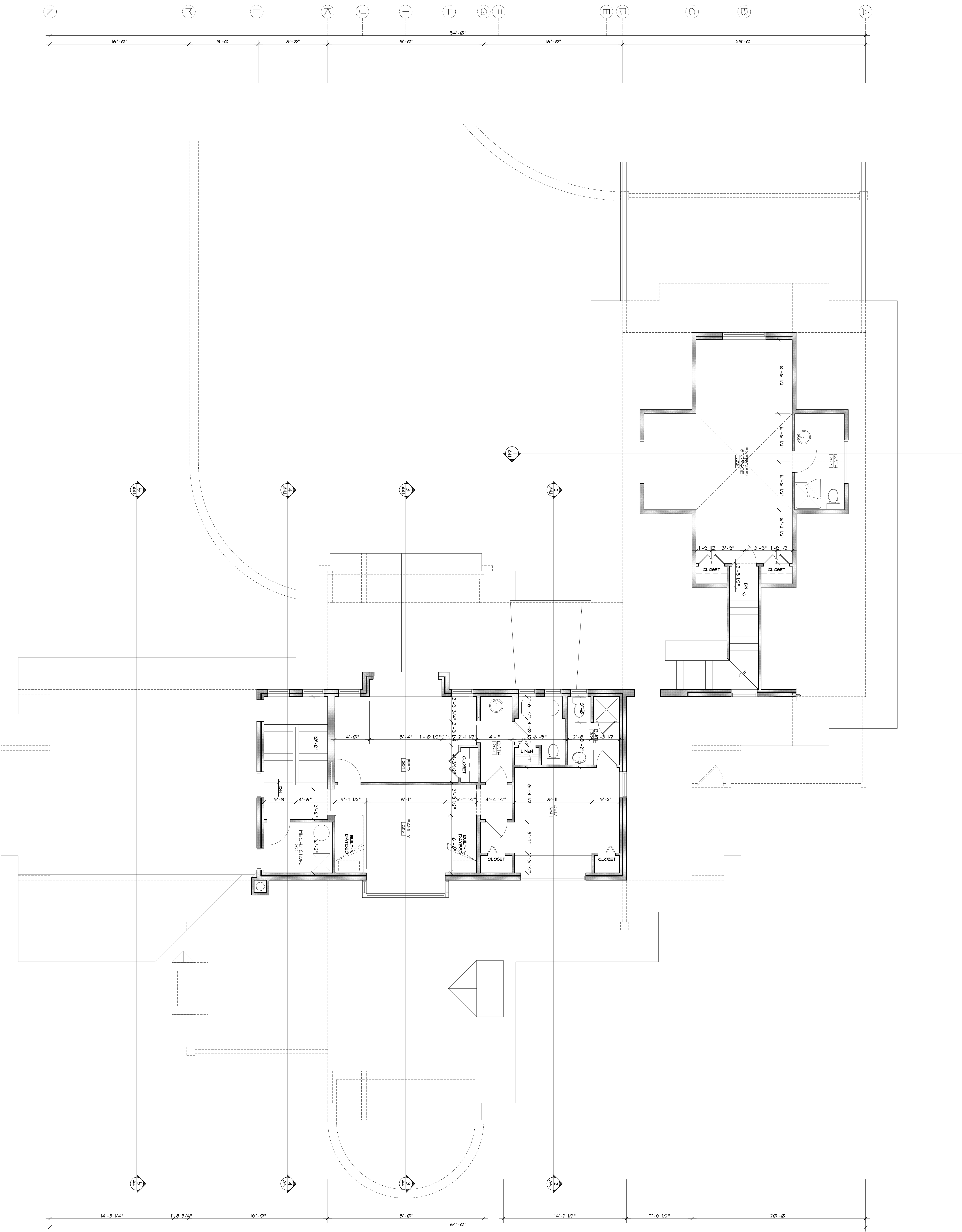

UPPER FLOOR PLAN

DATE: 12 Feb 24  
SCALE: 1/4" = 1'-0"  
SHEET: H9  
NO: 202304

PROJECT:  
A New Home For  
Daria & Greg  
Lots 2 & 3 of Flynn Estates  
McCull, ID

A2.2



REVISIONS

Rev.	Date	Notes	By

**MERLIN STARK**  
PLANNING & DESIGN - CHARTERED

P.O. BOX 9891  
BOISE, IDAHO 83707 (208) 844-5598  
MERLIN@STARKDESIGN.COM (208) 841-6475

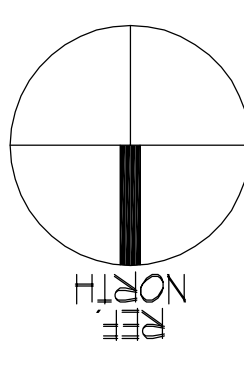
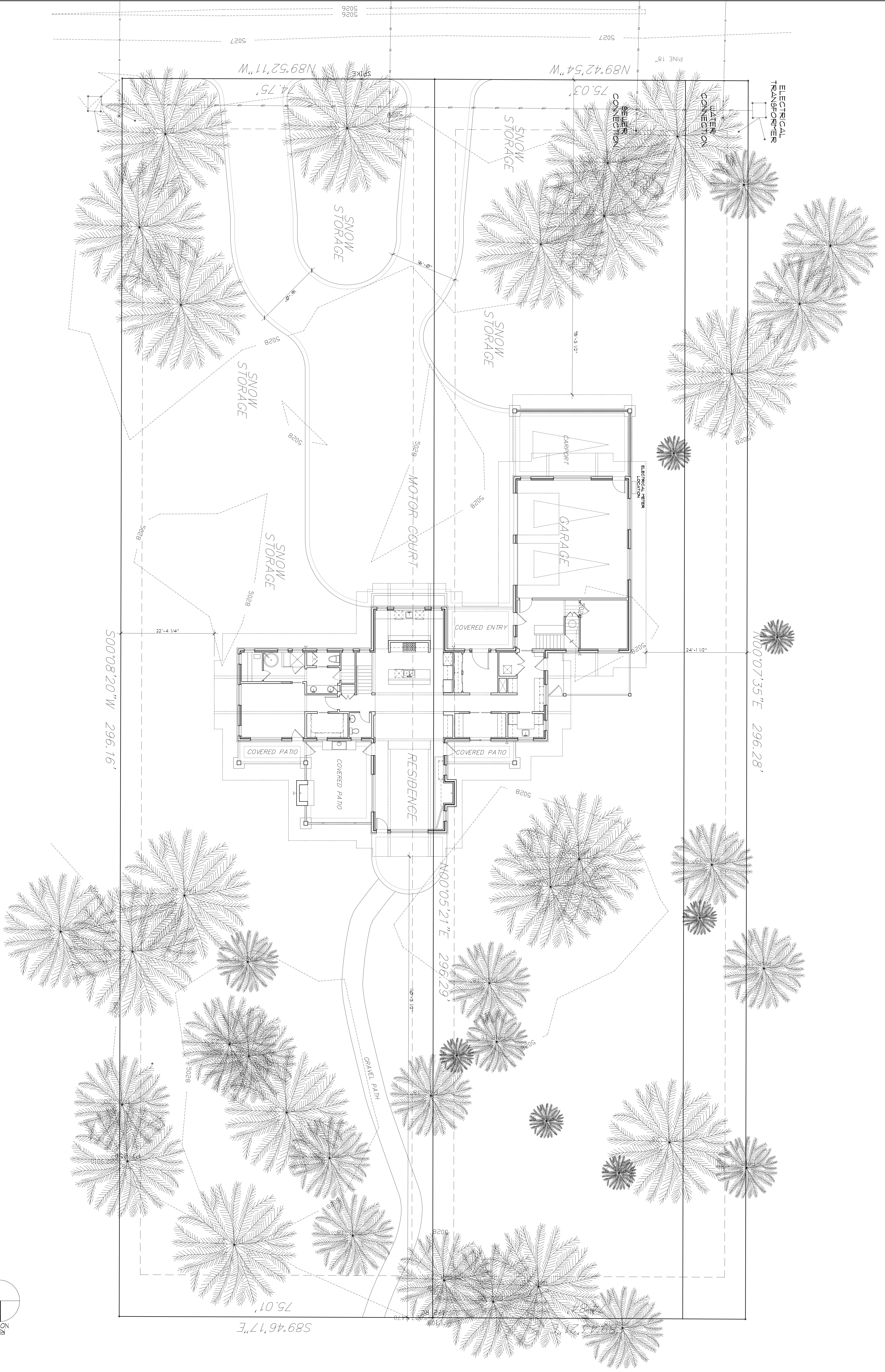

**PROJECT:**  
A New Home For  
The McRoberts  
Lots 2 & 3 of Flynn Estates  
McCull, ID

Site Plan

DATE: 12 Feb 24  
SCALE: 1/8" = 1'-0"  
SHEET: HS  
NO: 202304

**A1.1**

Rev.#	Date	Note	By

MERLIN STARK  
PLANNING & DESIGN - CHARTERED

P.O. BOX 9891  
BOISE, IDAHO 83707 (208) 841-6475  
MERCURY3@MSTARK.COM  
MERCURY3@STARKDESIGN.COM

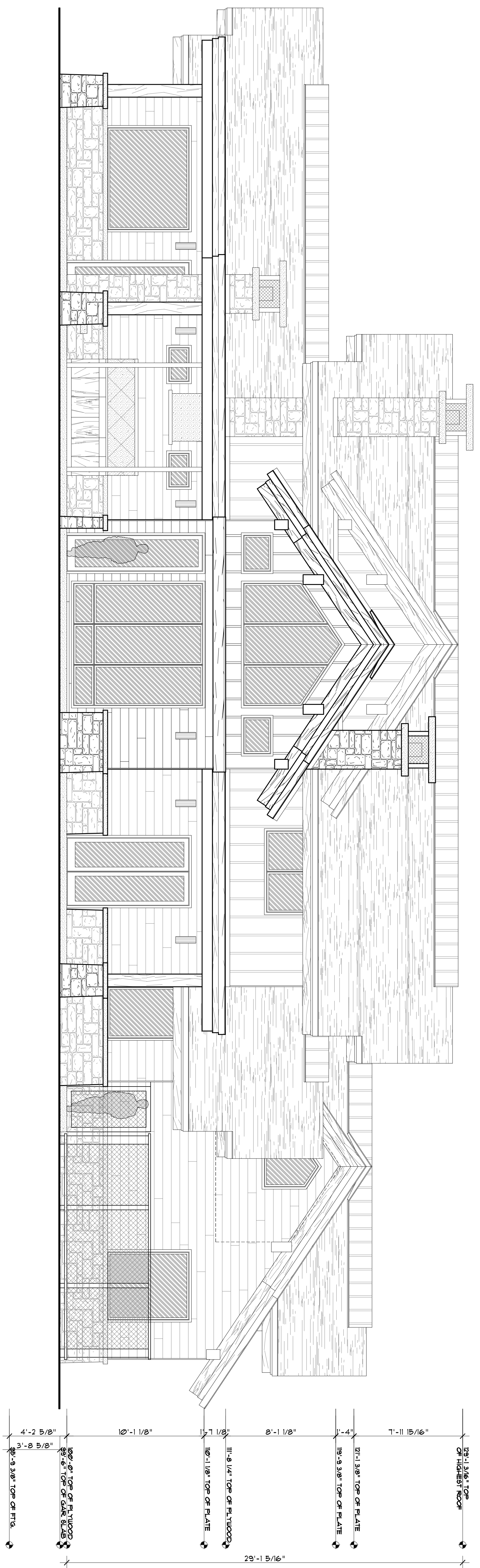

1 North Elevation

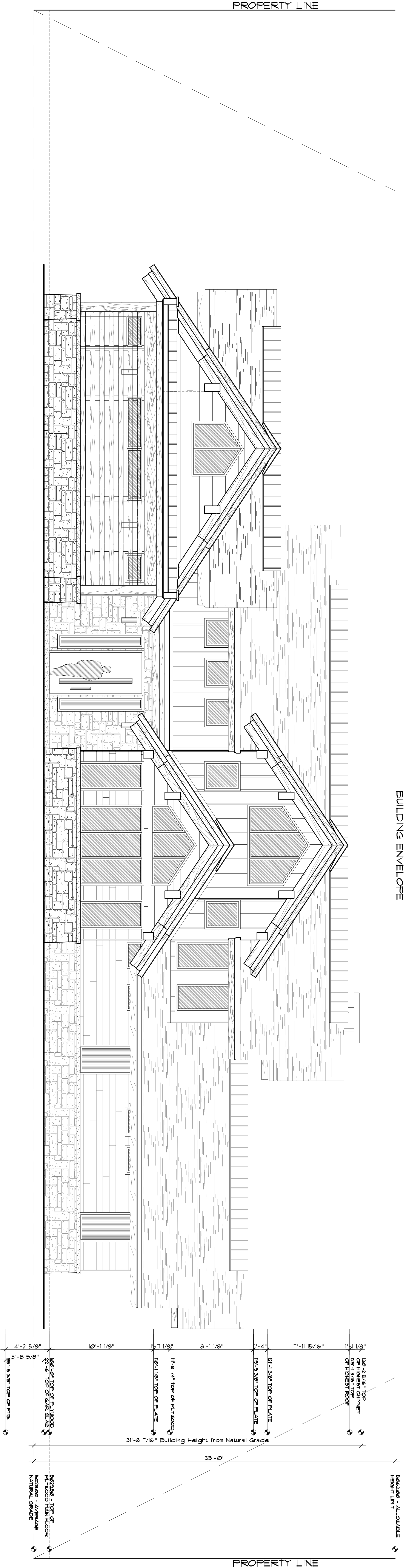

2 South Elevation

PROJECT:  
**A New Home For  
Daria & Greg  
Lots 2 & 3 of Flynn Estates  
McCull, ID**

EXTERIOR  
ELEVATIONS

DATE: 12 Feb 24  
SCALE: 1/4" = 1'-0"  
SHEET: HS  
NO: 2023-04

PROJECT NO:  
**A5.1**

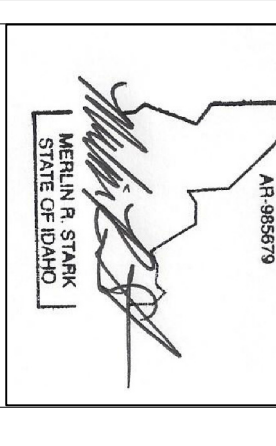

REVISIONS

Rev.	Date	Notes	By

MERLIN STARK  
PLANNING & DESIGN - CHARTERED

P.O. BOX 9691  
BOISE, IDAHO 83707  
PHONE 204-4598  
FAX 204-4599  
MERLIN@STARKDESIGN.COM

PROJECT:  
A New Home For  
Daria & Greg  
Lots 2 & 3 of Flynn Estates  
McCull, ID

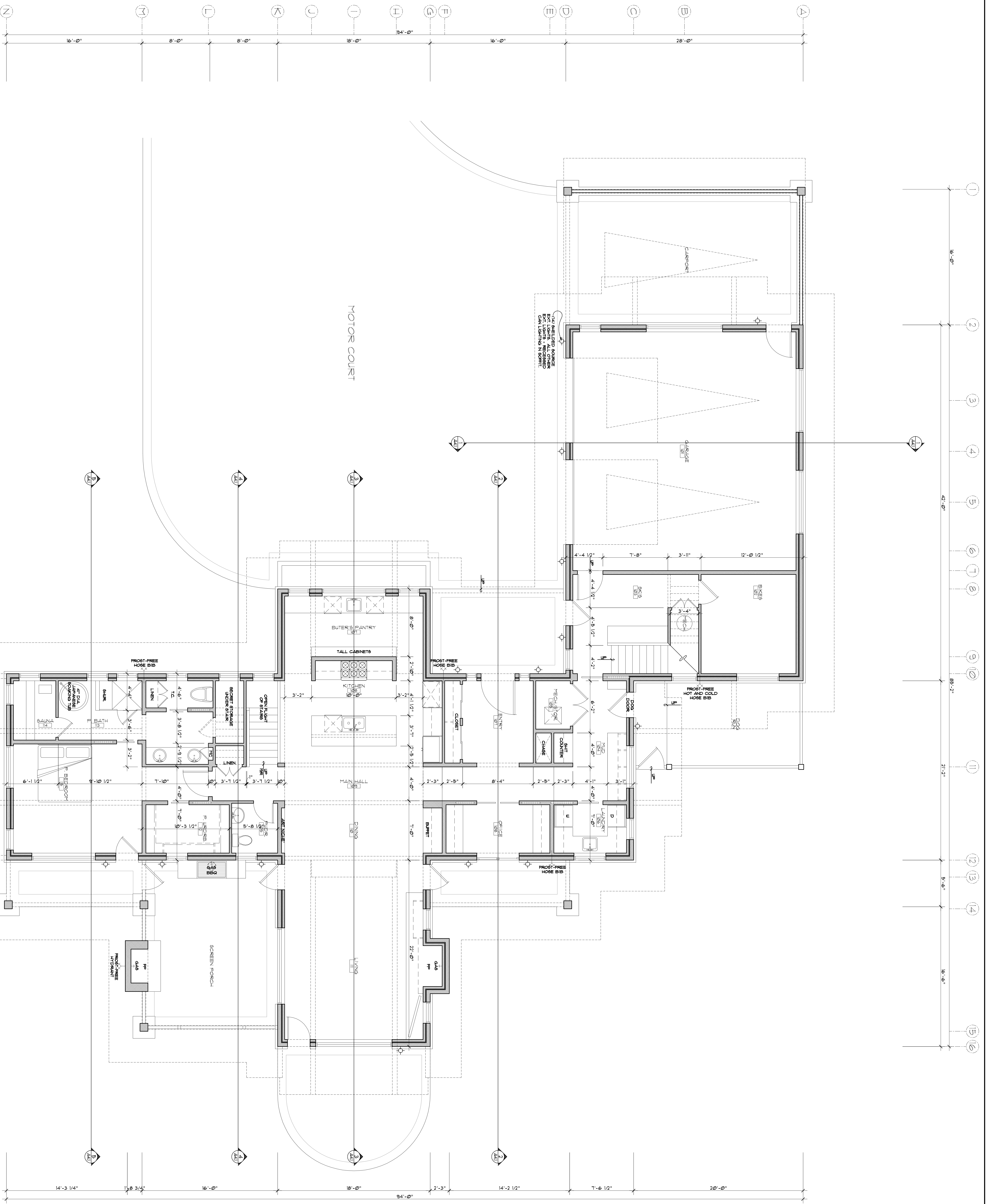

1 MAIN FLOOR PLAN

Main Floor Plan

DATE: 12 Feb 24  
SCALE: 1/4" = 1'-0"  
TYPED: HS

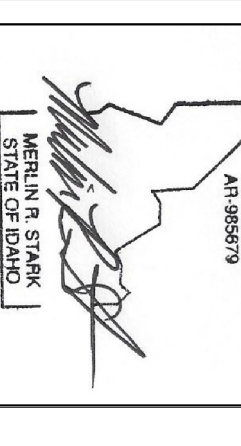

A2.1

2023304